

VICINITY MAP

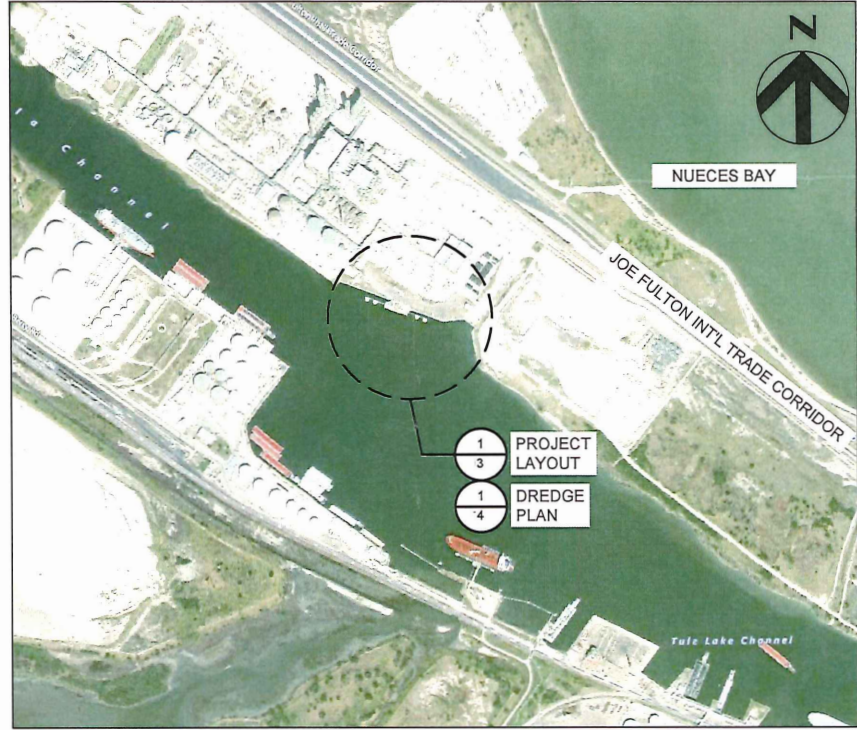

LOCATION MAP

NOTE:

1. AERIAL PHOTOGRAPH WAS OBTAINED FROM BING MAPS HYBRID.



ACTIVITY: PCCA PUBLIC OIL DOCK 14

APPLICANT: PORT OF CORPUS CHRISTI AUTHORITY

DATE: 02-28-2019

HDR PROJECT NO: 10137936

DATUM: MEAN LOW TIDE
RELATIVE TO NAVD88
REV. DATE:

SHEET 1 OF 12

FOR COE USE ONLY

PERMIT APPLICATION NO.: _____
APPLICANT NAME: _____
SHEET ____ OF ____

THIS DOCUMENT IS RELEASED FOR THE PURPOSE OF
PERMITTING ONLY UNDER THE AUTHORITY OF
MICHAEL R. PETTIJOHN, P.E. TX115957 ON 02-28-2019.
IT IS NOT TO BE USED FOR CONSTRUCTION, OR
BIDDING PURPOSES.

MAY 10 2019

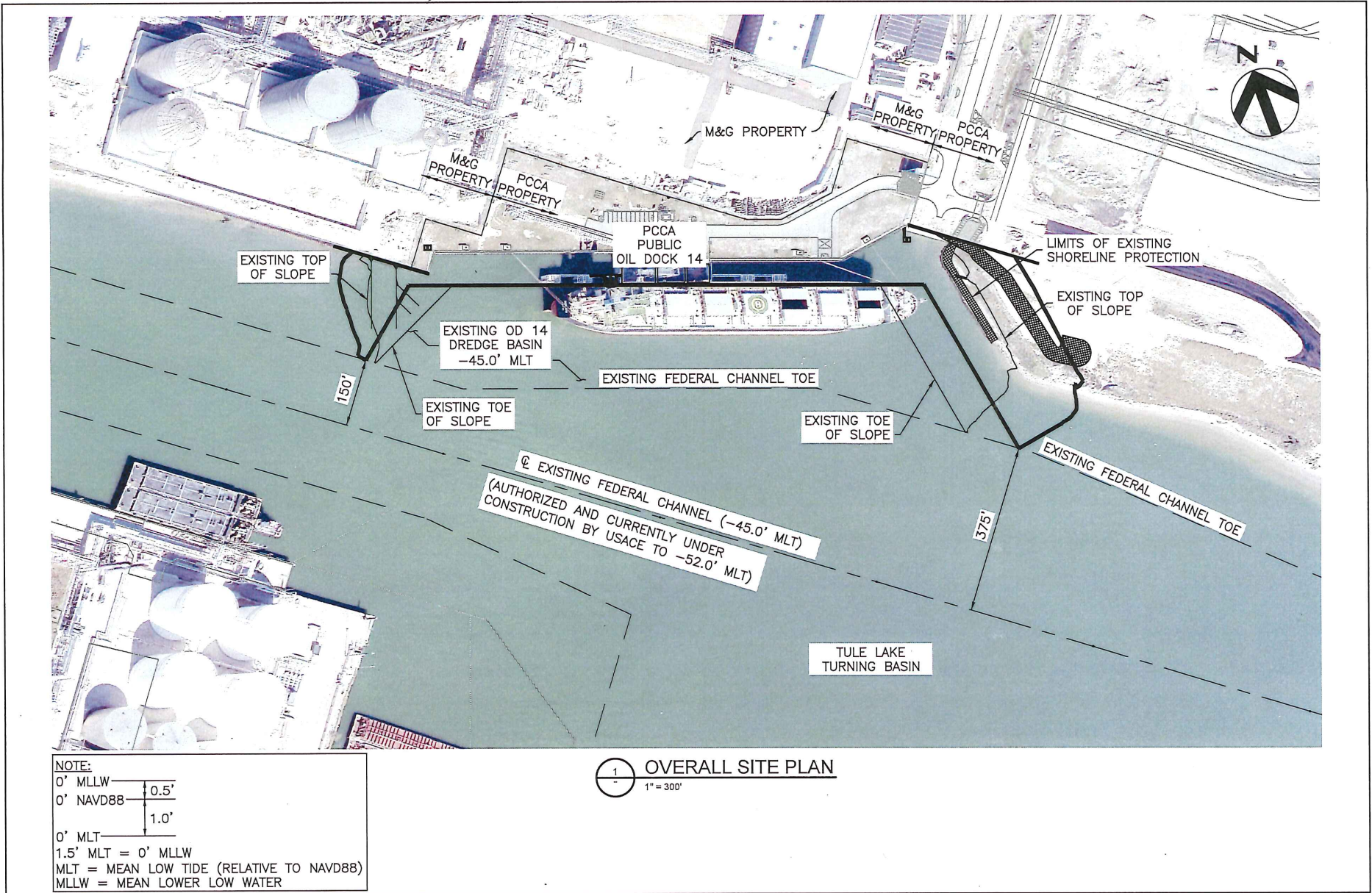

NOTE:
 0' MLLW ——— 0.5'
 0' NAVD88 ——— 1.0'
 0' MLT ———
 1.5' MLT = 0' MLLW
 MLT = MEAN LOW TIDE (RELATIVE TO NAVD88)
 MLLW = MEAN LOWER LOW WATER

1 OVERALL SITE PLAN
 1" = 300'



ACTIVITY: PCCA PUBLIC OIL DOCK 14

APPLICANT: PORT OF CORPUS CHRISTI AUTHORITY

DATE: 02-28-2019

HDR PROJECT NO: 10137936

DATUM: MEAN LOW TIDE
 RELATIVE TO NAVD88

REV. DATE:

SHEET 2 OF 12

FOR COE USE ONLY

PERMIT APPLICATION NO: _____

APPLICANT NAME: _____

SHEET _____ OF _____

THIS DOCUMENT IS RELEASED FOR THE PURPOSE OF PERMITTING ONLY UNDER THE AUTHORITY OF MICHAEL R. PETTIJOHN, P.E. TX115957 ON 02-28-2019. IT IS NOT TO BE USED FOR CONSTRUCTION, OR BIDDING PURPOSES.

MAY 10 2019

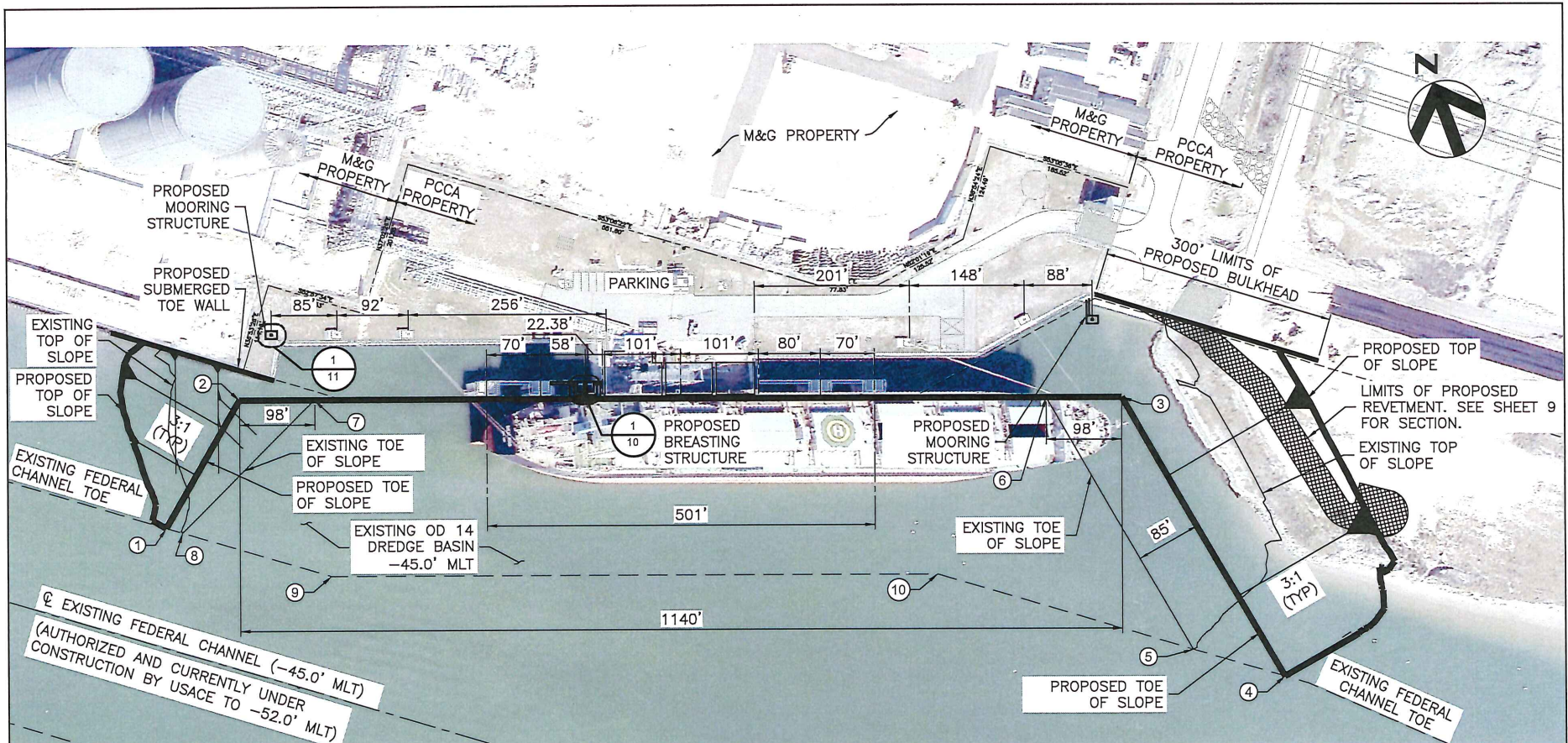

LEGEND:

 ACB REVETMENT MAT AND/OR ROCK REVETMENT (NEW OR RELOCATE EXISTING)

NOTE:

- APPROXIMATELY 0.40 AC (430 CY) OF ACB REVETMENT MAT AND/OR ROCK REVETMENT WILL BE PLACED WITHIN SECTION 10/404 WATERS OF THE U.S. BELOW A.H.T.

PROJECT LAYOUT
1" = 200'

COORDINATE TABLE		
POINT	NORTHING	EASTING
1	17192153.60	1308711.64
2	17192275.23	1308857.71
3	17191881.26	1309927.47
4	17191468.34	1309998.79
5	17191542.36	1309900.22
6	17191914.99	1309835.86
7	17192241.65	1308948.87
8	17192140.25	1308728.41
9	17192019.98	1308889.56
10	17191749.51	1309624.39



ACTIVITY: PCCA PUBLIC OIL DOCK 14
 APPLICANT: PORT OF CORPUS CHRISTI AUTHORITY
 DATE: 02-28-2019

HDR PROJECT NO: 10137936
 DATUM: MEAN LOW TIDE
 RELATIVE TO NAVD88
 REV. DATE:
 SHEET 3 OF 12

FOR COE USE ONLY
 PERMIT APPLICATION NO.: _____
 APPLICANT NAME: _____
 SHEET _____ OF _____

THIS DOCUMENT IS RELEASED FOR THE PURPOSE OF PERMITTING ONLY UNDER THE AUTHORITY OF MICHAEL R. PETTIJOHN, P.E. TX115957 ON 02-28-2019. IT IS NOT TO BE USED FOR CONSTRUCTION, OR BIDDING PURPOSES.

MAY 10 2019

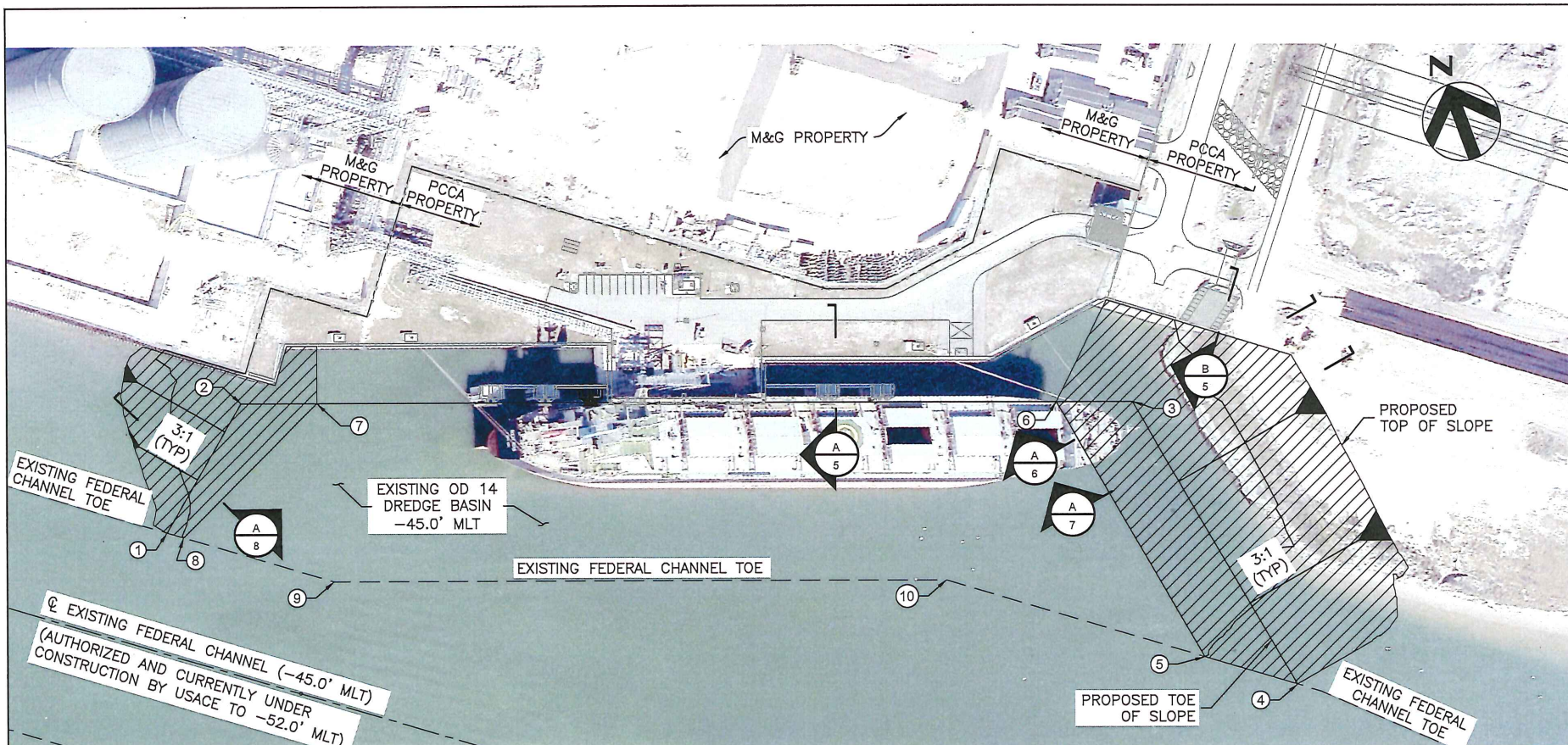

NOTES:

1. APPROXIMATE DREDGE AREA = 3.9 ACRES. APPROXIMATE DREDGE VOLUME 127,600 CY.
2. AUTHORIZED DEPTH OF CORPUS CHRISTI SHIP CHANNEL IS -52.0' MLT + 2.0' ADVANCED MAINTENANCE + 2.0' ALLOWABLE OVERDEPTH = -56.0' MLT.
3. SEE SHEET 12 FOR DREDGED MATERIAL PLACEMENT LOCATIONS.
4. COORDINATES SHOWN ARE REFERENCED TO NAD83 TEXAS SOUTH US FEET.

DREDGE PLAN
1" = 200'

LEGEND:

DREDGE PRISM (LIMITS OF ADDITIONAL DREDGING)

COORDINATE TABLE		
POINT	NORTHING	EASTING
1	17192153.60	1308711.64
2	17192275.23	1308857.71
3	17191881.26	1309927.47
4	17191468.34	1309998.79
5	17191542.36	1309900.22
6	17191914.99	1309835.86
7	17192241.65	1308948.87
8	17192140.25	1308728.41
9	17192019.98	1308889.56
10	17191749.51	1309624.39



ACTIVITY: PCCA PUBLIC OIL DOCK 14

APPLICANT: PORT OF CORPUS CHRISTI AUTHORITY

DATE: 02-28-2019

HDR PROJECT NO: 10137936

DATUM: MEAN LOW TIDE
RELATIVE TO NAVD88

REV. DATE:

SHEET 4 OF 12

FOR COE USE ONLY

PERMIT APPLICATION NO.: _____
 APPLICANT NAME: _____
 SHEET ____ OF ____

THIS DOCUMENT IS RELEASED FOR THE PURPOSE OF PERMITTING ONLY UNDER THE AUTHORITY OF MICHAEL R. PETTIJOHN, P.E. TX115957 ON 02-28-2019. IT IS NOT TO BE USED FOR CONSTRUCTION, OR BIDDING PURPOSES.

MAY 10 2019

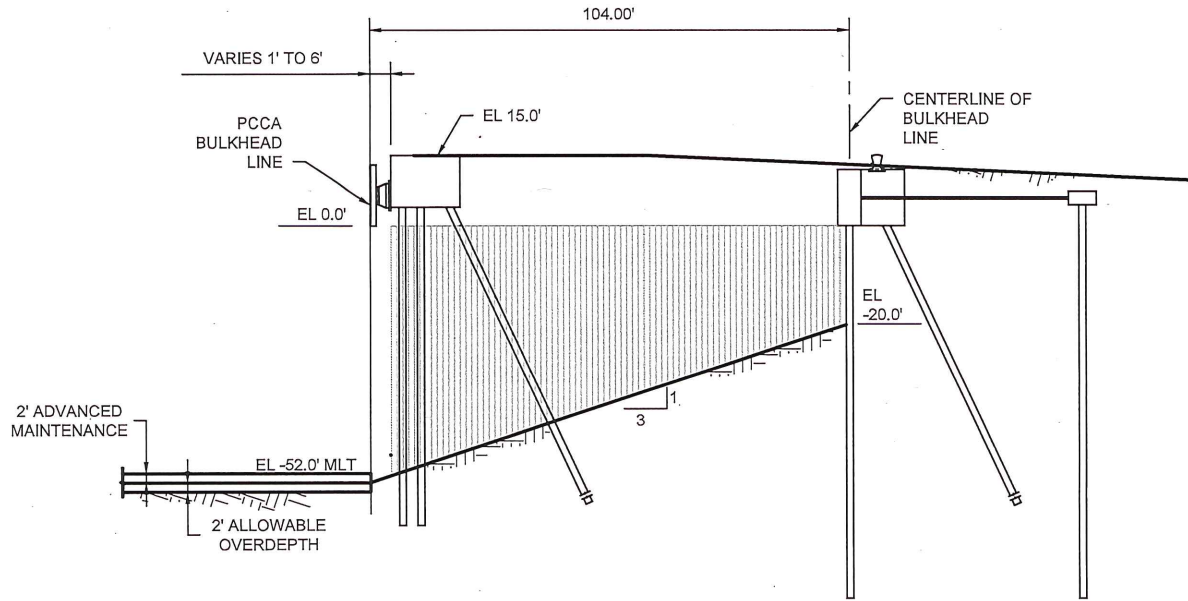

SECTION - EXISTING TYPICAL BULKHEAD
 1" = 40'

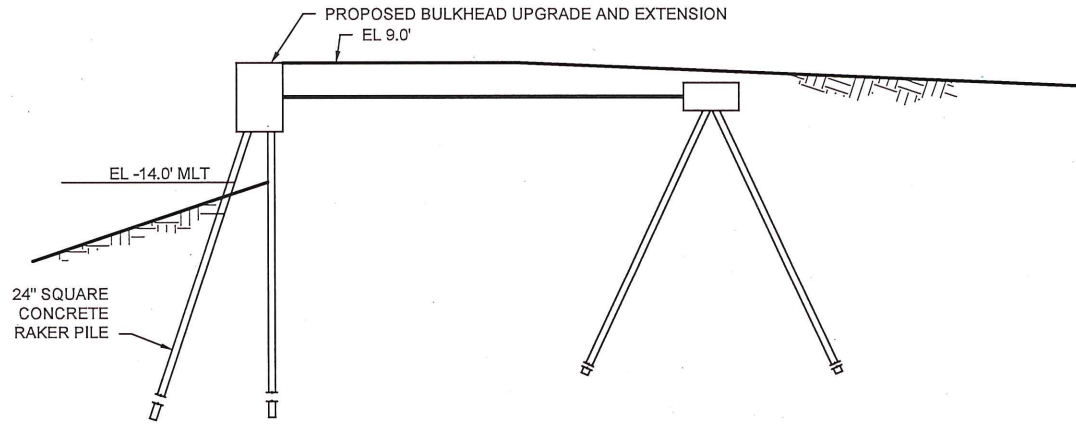

SECTION - PROPOSED BULKHEAD MODIFICATIONS
 1" = 40'



ACTIVITY: PCCA PUBLIC OIL DOCK 14

APPLICANT: PORT OF CORPUS CHRISTI AUTHORITY

DATE: 02-07-2019

HDR PROJECT NO: 10137936

DATUM: MEAN LOW TIDE
 RELATIVE TO NAVD88

REV. DATE:

SHEET 5 OF 12

FOR COE USE ONLY

PERMIT APPLICATION NO.: _____

APPLICANT NAME: _____

SHEET _____ OF _____

THIS DOCUMENT IS RELEASED FOR THE PURPOSE OF PERMITTING ONLY UNDER THE AUTHORITY OF MICHAEL R. PETTIJOHN, P.E. TX115957 ON 02-28-2019. IT IS NOT TO BE USED FOR CONSTRUCTION, OR BIDDING PURPOSES.

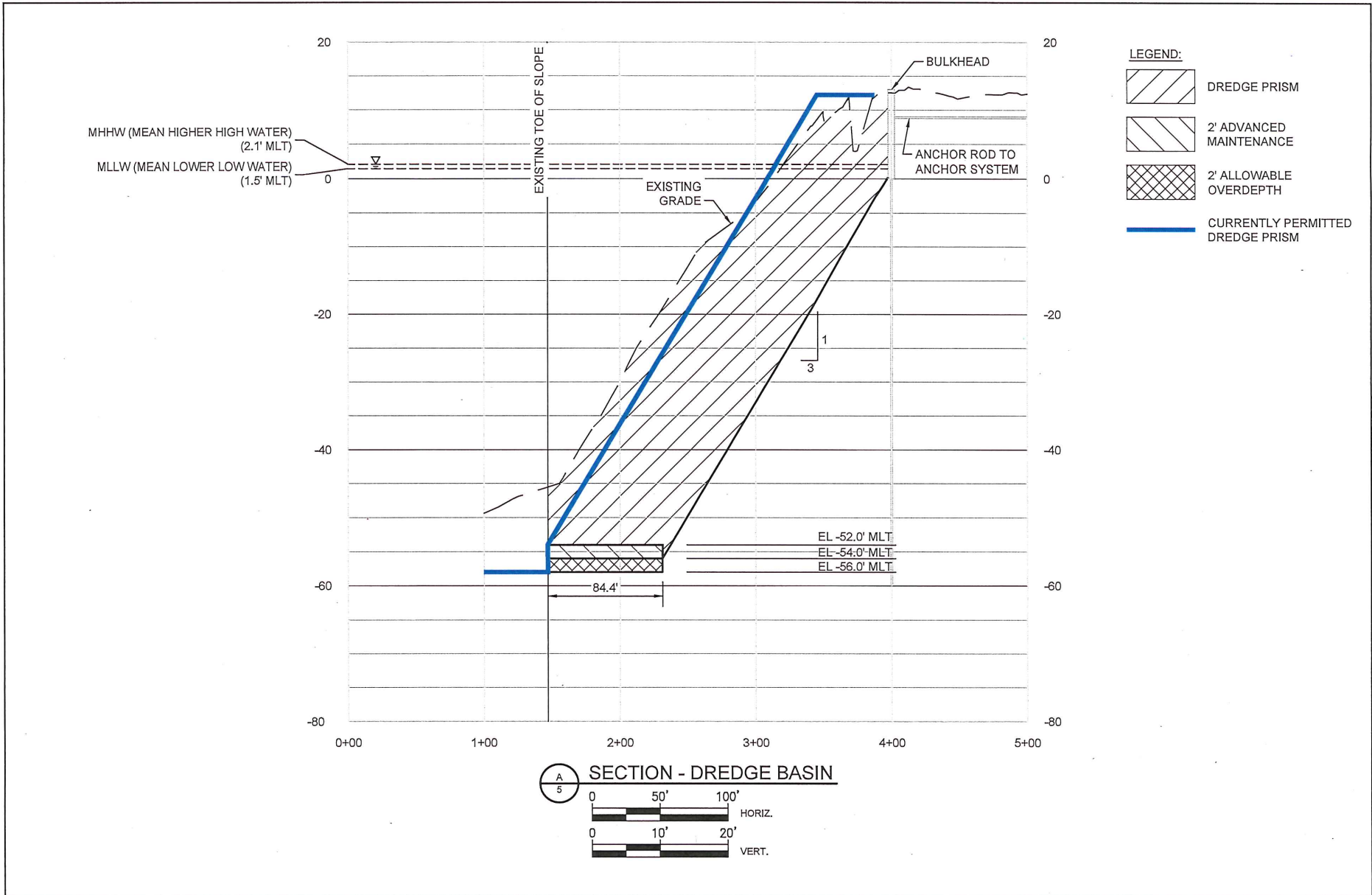

ACTIVITY: PCCA PUBLIC OIL DOCK 14

APPLICANT: PORT OF CORPUS CHRISTI AUTHORITY

DATE: 02-28-2019

HDR PROJECT NO: 10137936

DATUM: MEAN LOW TIDE
RELATIVE TO NAVD88
REV. DATE:

SHEET 6 OF 12

FOR COE USE ONLY

PERMIT APPLICATION NO.: _____
APPLICANT NAME: _____
SHEET _____ OF _____

THIS DOCUMENT IS RELEASED FOR THE PURPOSE OF PERMITTING ONLY UNDER THE AUTHORITY OF MICHAEL R. PETTIJOHN, P.E. TX115957 ON 02-28-2019. IT IS NOT TO BE USED FOR CONSTRUCTION, OR BIDDING PURPOSES.

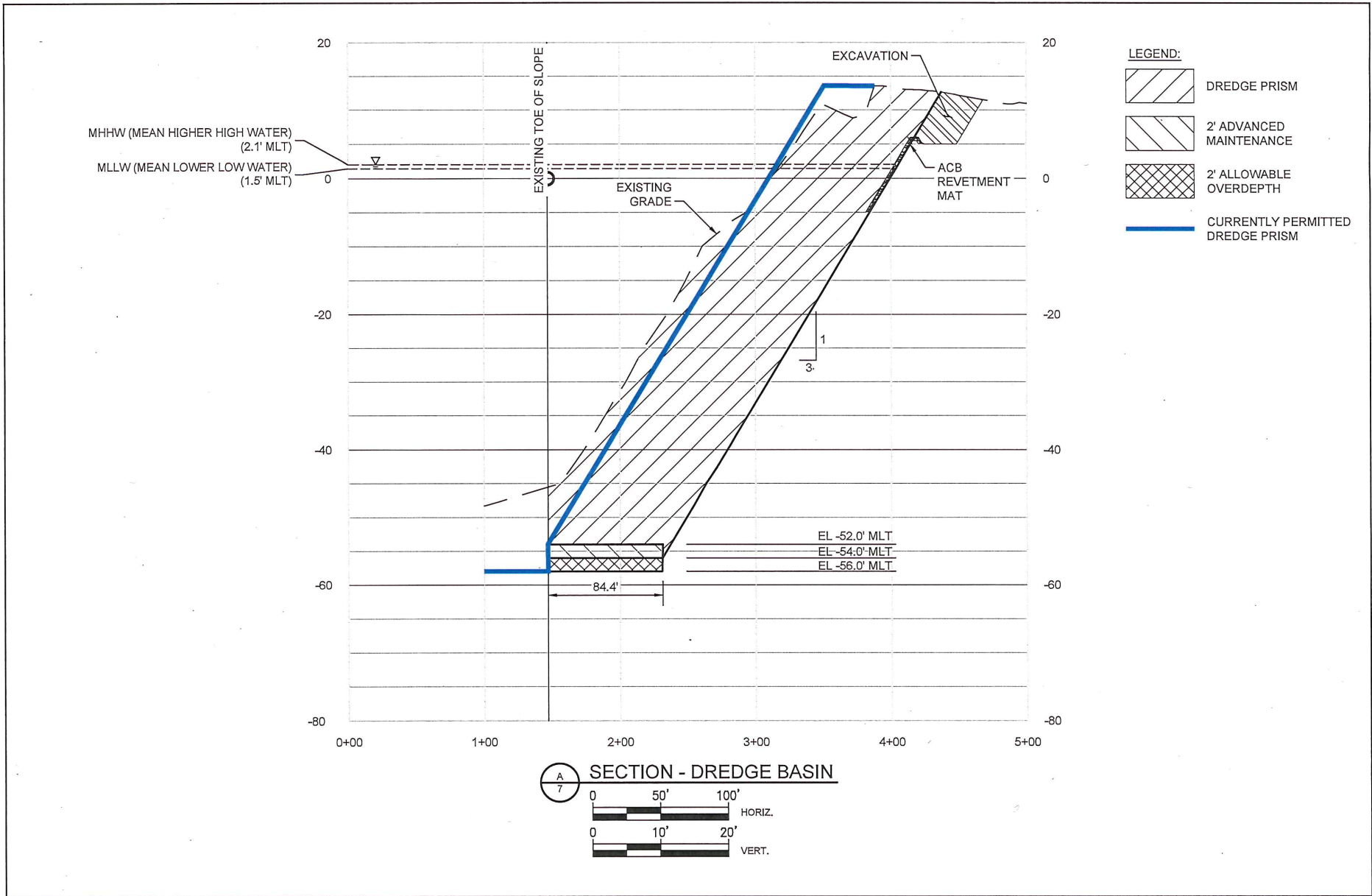

SECTION - DREDGE BASIN
 0 50' 100' HORIZ.
 0 10' 20' VERT.



ACTIVITY: PCCA PUBLIC OIL DOCK 14

APPLICANT: PORT OF CORPUS CHRISTI AUTHORITY

DATE: 02-28-2019

HDR PROJECT NO: 10137936

DATUM: MEAN LOW TIDE
 RELATIVE TO NAVD88
 REV. DATE:

SHEET 7 OF 12

FOR COE USE ONLY

PERMIT APPLICATION NO.: _____
 APPLICANT NAME: _____
 SHEET _____ OF _____

THIS DOCUMENT IS RELEASED FOR THE PURPOSE OF PERMITTING ONLY UNDER THE AUTHORITY OF MICHAEL R. PETTIJOHN, P.E. TX115957 ON 02-28-2019. IT IS NOT TO BE USED FOR CONSTRUCTION, OR BIDDING PURPOSES.

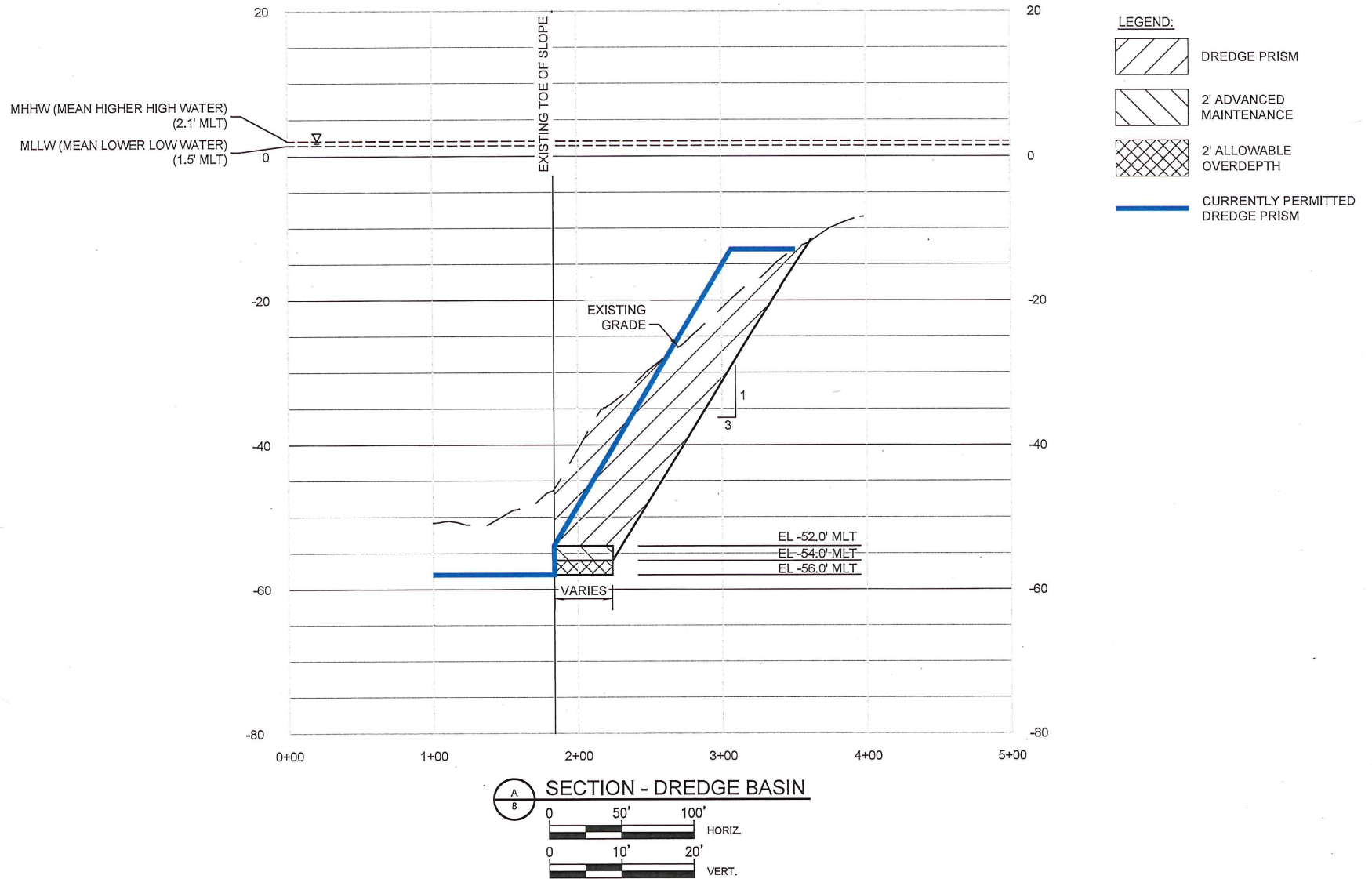

ACTIVITY: PCCA PUBLIC OIL DOCK 14

APPLICANT: PORT OF CORPUS CHRISTI AUTHORITY

DATE: 02-28-2019

HDR PROJECT NO: 10137936

DATUM: MEAN LOW TIDE
 RELATIVE TO NAVD88
 REV. DATE:

SHEET 8 OF 12

FOR COE USE ONLY

PERMIT APPLICATION NO.: _____
 APPLICANT NAME: _____
 SHEET _____ OF _____

THIS DOCUMENT IS RELEASED FOR THE PURPOSE OF PERMITTING ONLY UNDER THE AUTHORITY OF MICHAEL R. PETTIJOHN, P.E. TX115957 ON 02-28-2019. IT IS NOT TO BE USED FOR CONSTRUCTION, OR BIDDING PURPOSES.

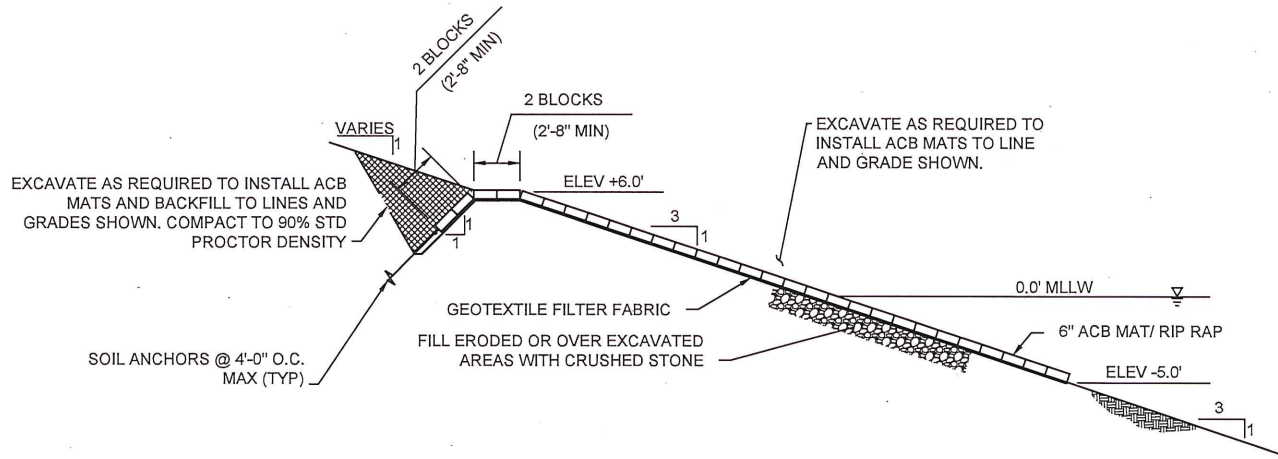

SECTION - TYPICAL REVETMENT



Texas P.E. Firm
Registration No. F-754

ACTIVITY: PCCA PUBLIC OIL DOCK 14

APPLICANT: PORT OF CORPUS CHRISTI AUTHORITY

DATE: 02-28-2019

HDR PROJECT NO: 10137936

DATUM: MEAN LOW TIDE
RELATIVE TO NAVD88
REV. DATE:

SHEET 9 OF 12

FOR COE USE ONLY

PERMIT APPLICATION NO.: _____
APPLICANT NAME: _____
SHEET _____ OF _____

THIS DOCUMENT IS RELEASED FOR THE PURPOSE OF PERMITTING ONLY UNDER THE AUTHORITY OF MICHAEL R. PETTIJOHN, P.E. TX115957 ON 02-28-2019. IT IS NOT TO BE USED FOR CONSTRUCTION, OR BIDDING PURPOSES.

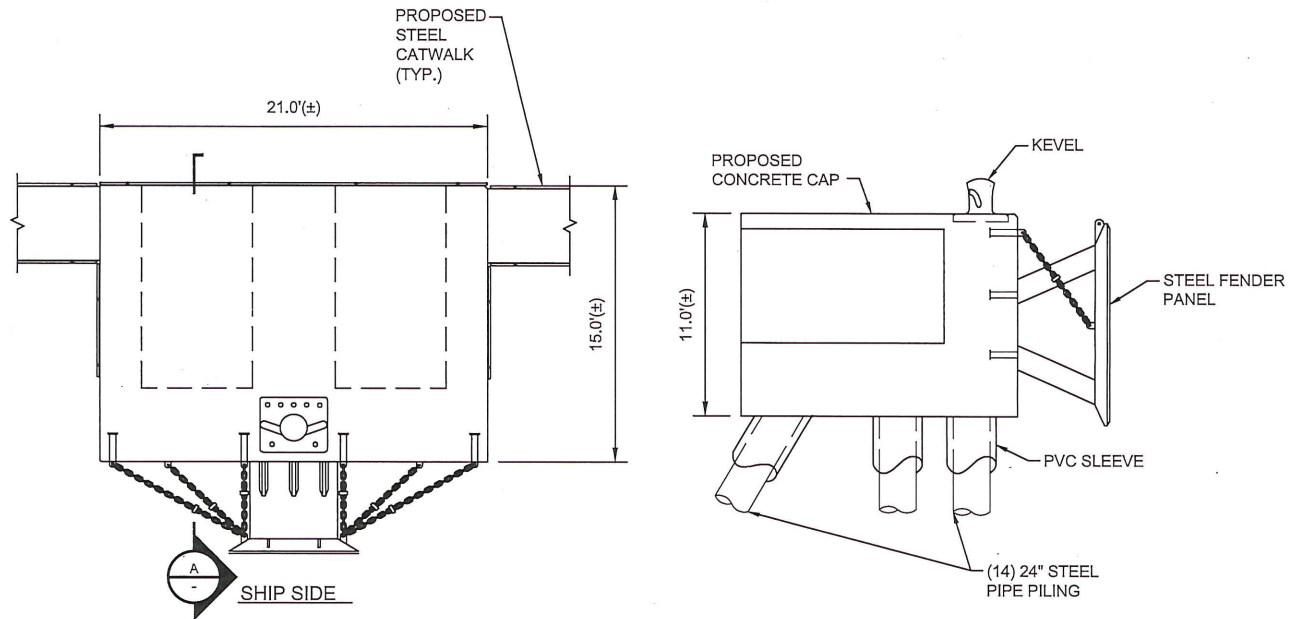

1
3 PLAN - TYPICAL BREASTING DOLPHIN
1" = 10'

A SECTION - TYPICAL BREASTING DOLPHIN
1" = 10'



ACTIVITY: PCCA PUBLIC OIL DOCK 14

APPLICANT: PORT OF CORPUS CHRISTI AUTHORITY

DATE: 02-28-2019

HDR PROJECT NO: 10137936

DATUM: MEAN LOW TIDE
RELATIVE TO NAVD88

REV. DATE:

SHEET 10 OF 12

FOR COE USE ONLY

PERMIT APPLICATION NO.: _____

APPLICANT NAME: _____

SHEET _____ OF _____

THIS DOCUMENT IS RELEASED FOR THE PURPOSE OF PERMITTING ONLY UNDER THE AUTHORITY OF MICHAEL R. PETTIJOHN, P.E. TX115957 ON 02-28-2019. IT IS NOT TO BE USED FOR CONSTRUCTION, OR BIDDING PURPOSES.

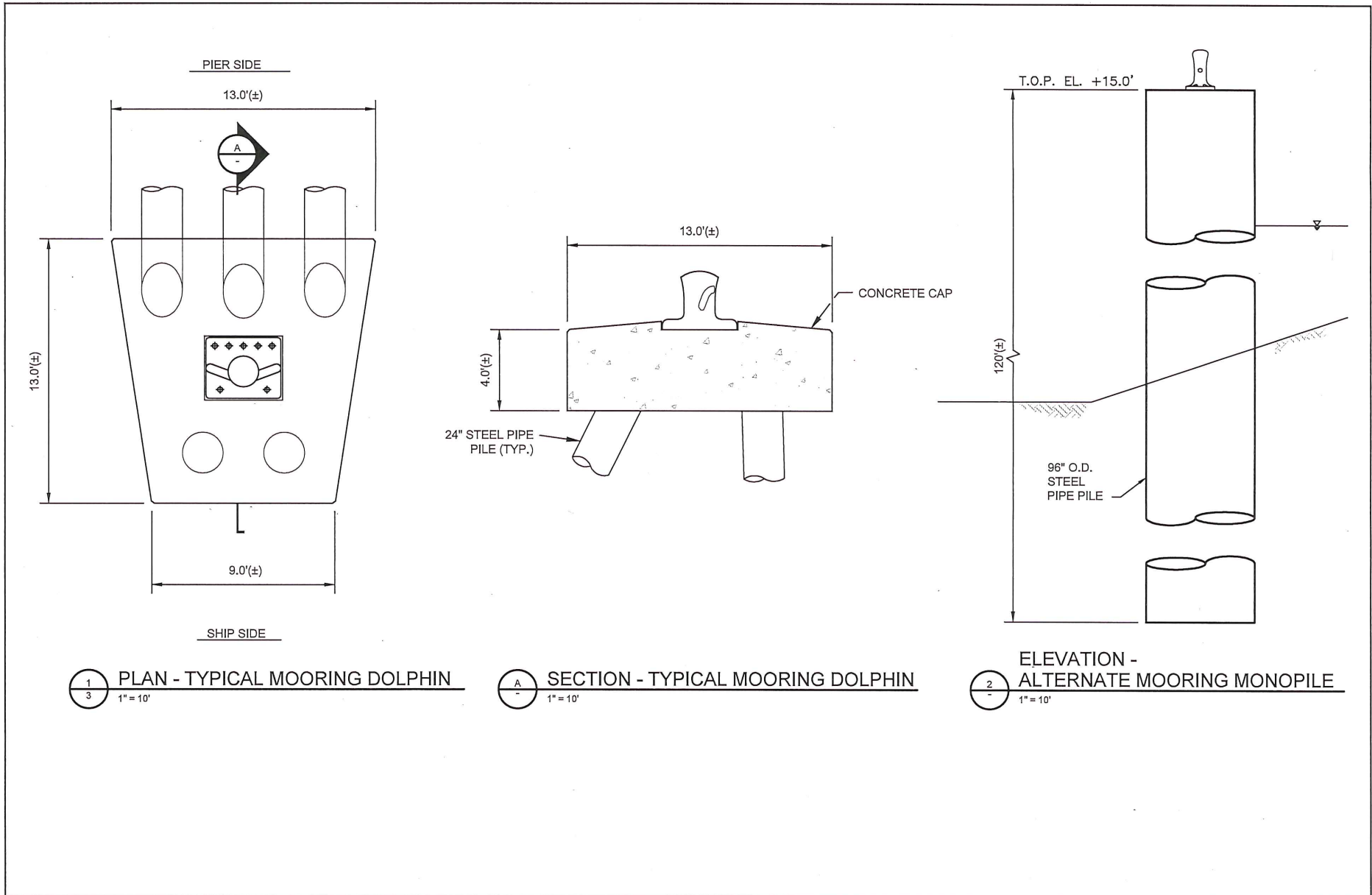

1
3 PLAN - TYPICAL MOORING DOLPHIN
1" = 10'

A SECTION - TYPICAL MOORING DOLPHIN
1" = 10'

2
1 ELEVATION - ALTERNATE MOORING MONOPILE
1" = 10'



ACTIVITY: PCCA PUBLIC OIL DOCK 14

APPLICANT: PORT OF CORPUS CHRISTI AUTHORITY

DATE: 02-28-2019

HDR PROJECT NO: 10137936

DATUM: MEAN LOW TIDE
RELATIVE TO NAVD88
REV. DATE:

SHEET 11 OF 12

FOR COE USE ONLY

PERMIT APPLICATION NO.: _____
APPLICANT NAME: _____
SHEET ____ OF ____

THIS DOCUMENT IS RELEASED FOR THE PURPOSE OF PERMITTING ONLY UNDER THE AUTHORITY OF MICHAEL R. PETTIJOHN, P.E. TX115957 ON 02-28-2019. IT IS NOT TO BE USED FOR CONSTRUCTION, OR BIDDING PURPOSES.

MAY 10 2019

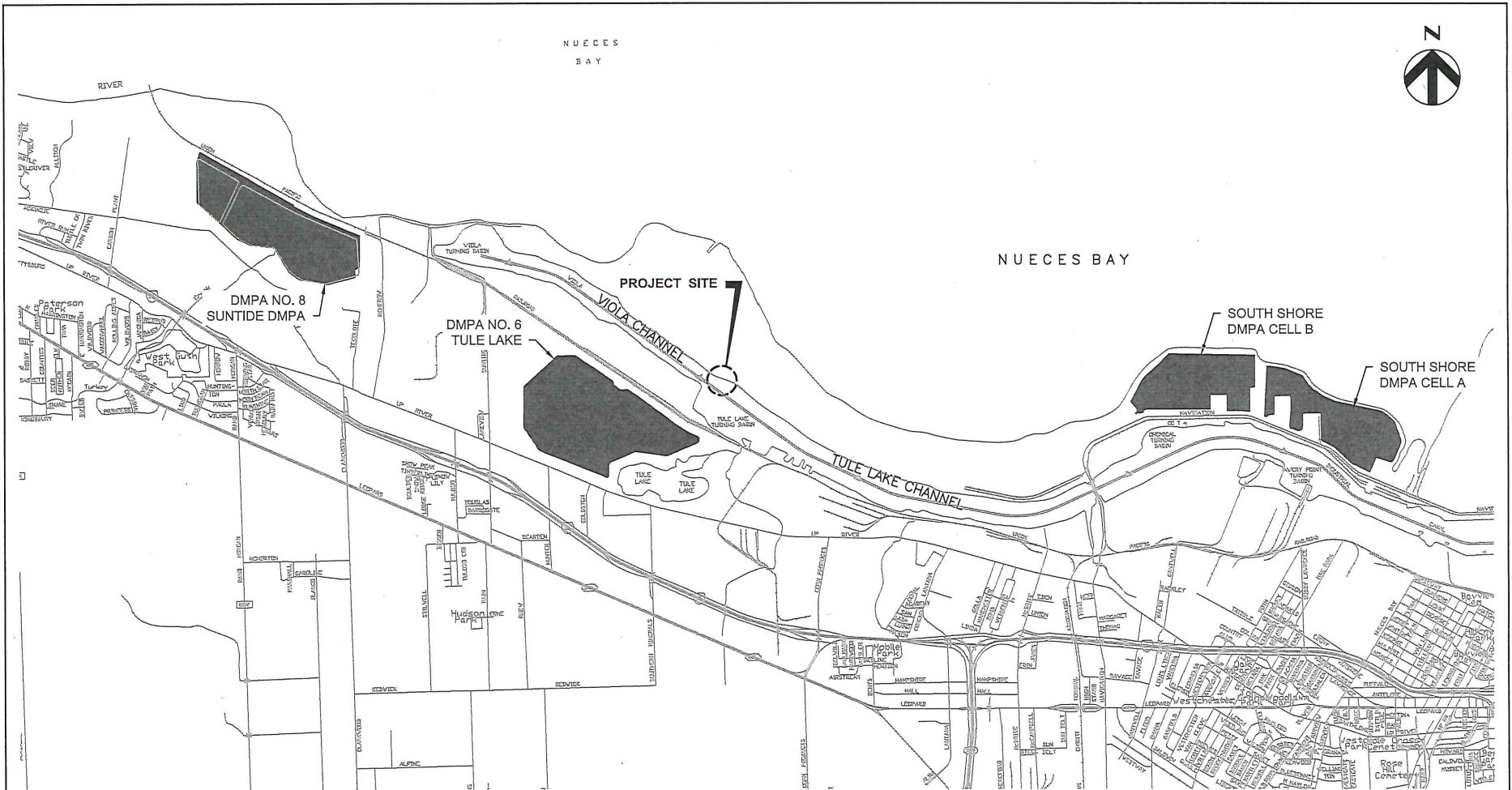

1 PLAN - DREDGE MATERIAL PLACEMENT AREA LOCATIONS
NOT TO SCALE



ACTIVITY: PCCA PUBLIC OIL DOCK 14

APPLICANT: PORT OF CORPUS CHRISTI AUTHORITY

DATE: 02-28-2019

HDR PROJECT NO: 10137936

DATUM: MEAN LOW TIDE

RELATIVE TO NAVD88
REV. DATE:

SHEET 12 OF 12

FOR COE USE ONLY

PERMIT APPLICATION NO.: _____

APPLICANT NAME: _____

SHEET _____ OF _____

THIS DOCUMENT IS RELEASED FOR THE PURPOSE OF PERMITTING ONLY UNDER THE AUTHORITY OF MICHAEL R. PETTIJOHN, P.E. TX115957 ON 02-28-2019. IT IS NOT TO BE USED FOR CONSTRUCTION, OR BIDDING PURPOSES.

MAY 10 2019